

Patient report

Bio-Rad DATE: 05/26/2019
D-10 TIME: 04:22 PM
S/N: #DJ4I016123 Software version: 4.20-2
Sample ID: 10622285
Injection date 05/26/2019 04:19 PM
Injection #: 20 Method: HbA1c
Rack #: --- Rack position: 4

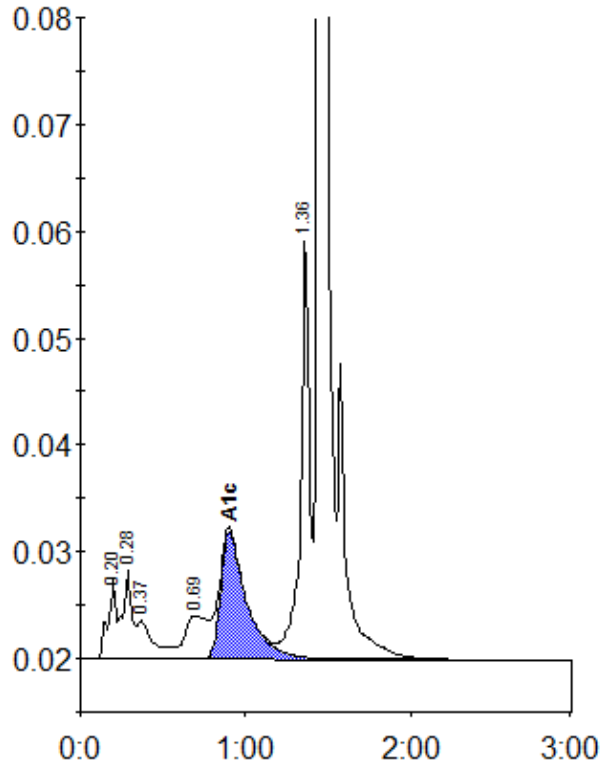

Peak table - ID: 10622285

Peak	R.time	Height	Area	Area %
A1a	0.20	7355	25931	1.5
A1b	0.28	8229	32533	1.9
Unknown	0.37	3552	24289	1.4
LA1c/CHb-1	0.69	4054	39523	2.4
A1c	0.90	11926	130457	10.8
P3	1.36	39548	149394	8.9
A0	1.44	428516	1274234	76.0
Total Area:		1676361		

Concentration:	%
A1c	10.8